

# A New Plaza

St. Patrick Catholic Church  
Baton Rouge, LA  
2009

A stylized silhouette of a mountain range in shades of teal, located in the bottom right corner of the slide.

# The Plan

**covered walks** matching the ones in front of church connecting:

**church** to the  
**family center** to the  
**admin building** to the  
**east parking lot**



**FAMILY CENTER**

HC RAMP

(11 SP)

PORTE COCHERE

FOUNTAIN

BENCHES

CHURCH

ADMIN.

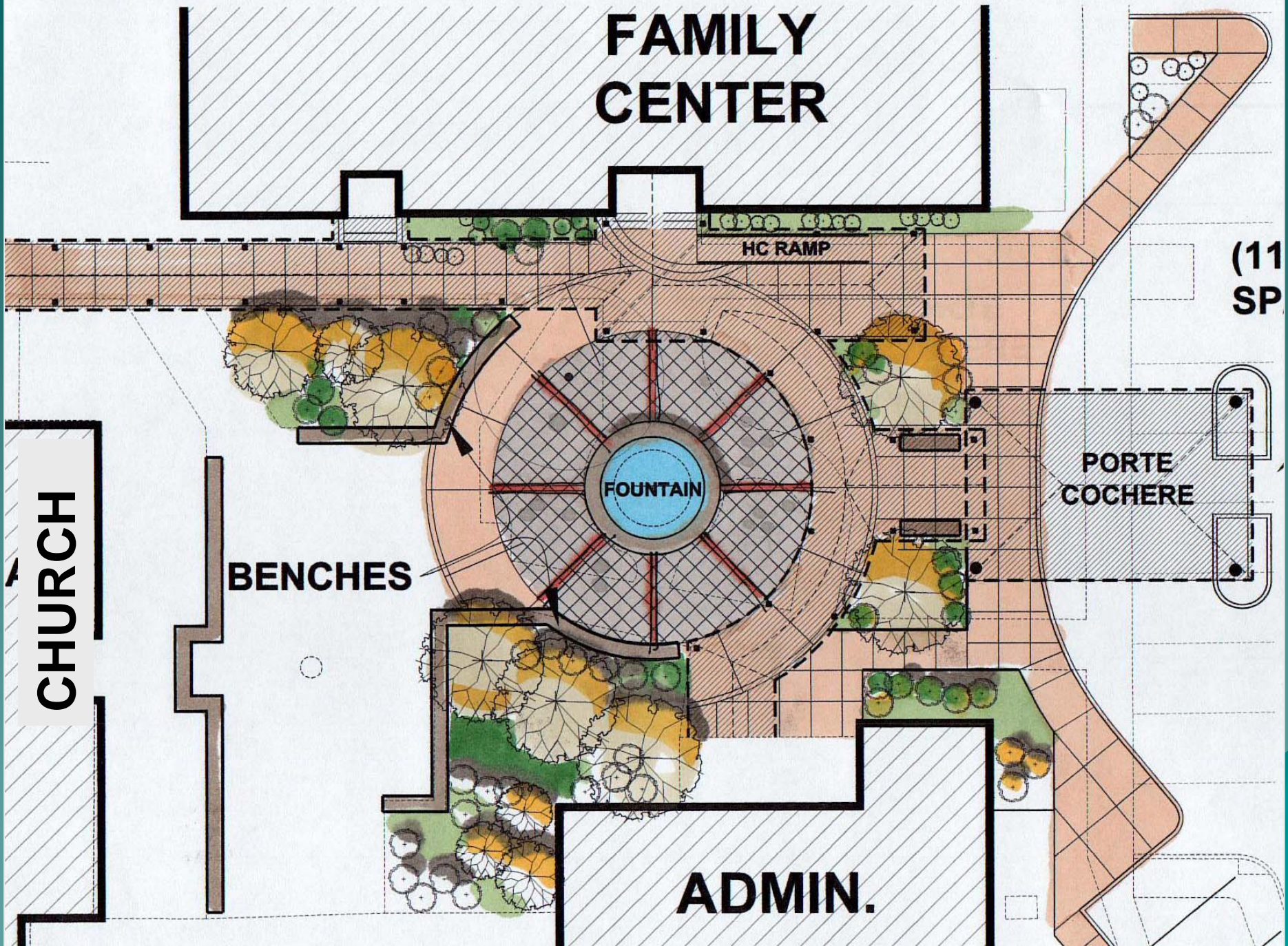

**FAMILY CENTER**

Green indicates area to be covered

(11 SP)

**CHURCH**

**BENCHES**

**FOUNTAIN**

**ADMIN.**

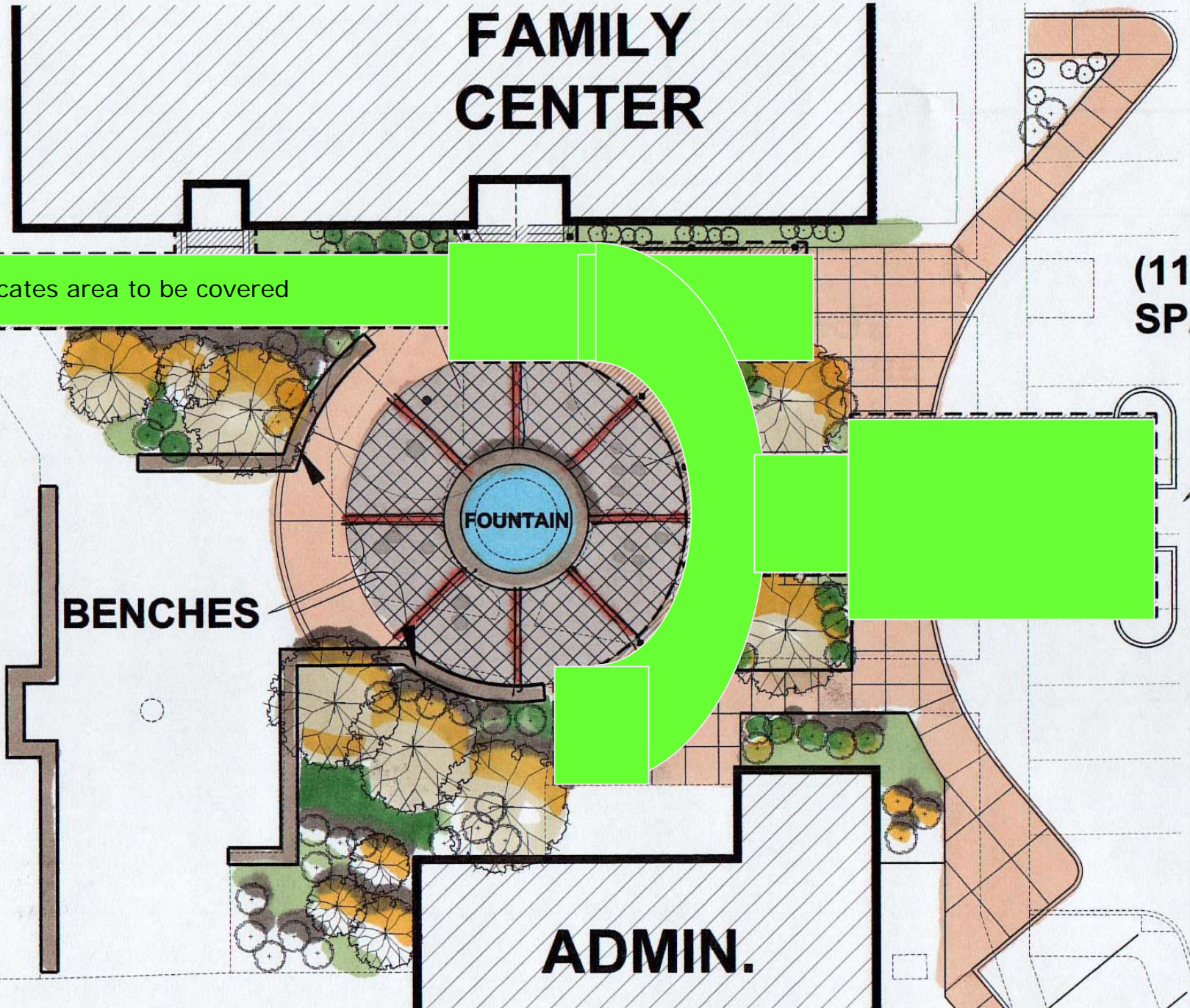

# The Plan

a **porte cochere**  
in the east  
parking lot  
connected to  
the new  
walkways



# The Plan

14 additional campus **parking spaces**

a **covered handicap ramp** to the family center

a new, safer **fountain** area

**landscaping** and **benches**

Moses sculpture will remain as focal point of fountain; this is a sample only



# The Estimated Costs

Walkway Covering	\$ 100,000
Walkway Concrete	25,000
Handicap Ramp Covering	25,000
Family Center to Office	25,000
New Fountain	35,000
Fountain Surrounding Area	25,000
14 Parking Places	30,000
Porte Cochere	62,000
Electrical/Plumbing	20,000
Landscape/Benches	40,000
Contractor Profit/Bond	50,000
Demolition	20,000
Architect Fees	<u>40,000</u>
	\$ 497,000